

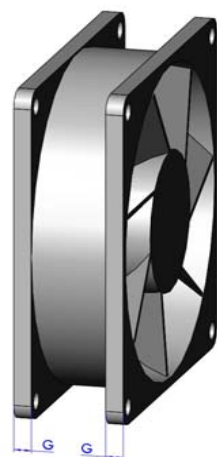

**Material:** TPE (Thermoplastic elastomer)  
**Colour:** black  
**Hardness:** ca. 65° Shore A  
**Temperature resistance:** from -40 to +100° C  
**Fire resistance:** UL94-V-0  
**Equals guideline:** RoHS 2015/863/EU and EG1907/2006 (REACH)

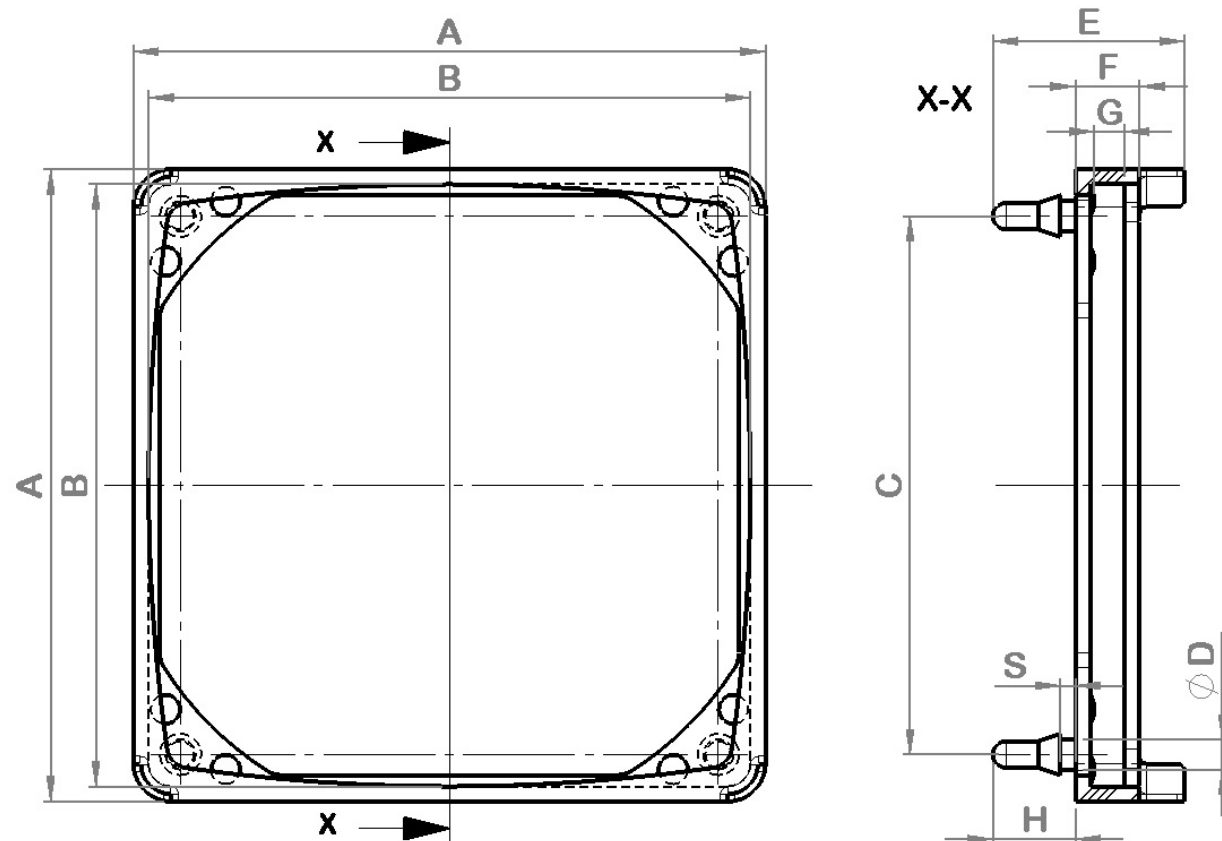

**Attention:** This fan sleeve is intended as a temporary solution if a housing change is not possible immediately. For series use with our accessories, we recommend the LM type with one of the hole patterns recommended on page 8.

For the article definition you need the fan size (size B), the flange thickness (size G/ see picture left) and also the panel thickness.

Small fans do not have an extra flange (see picture right). For these fans the flange means the height of the fan (size G).

With \* marked fan-types size G equals the fan height.

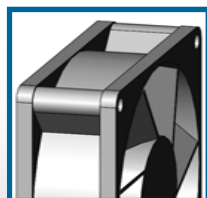

For **rip type** fans you need the sleeve-types with „-F“ (free edges)  
 i.e. **SLM-80-40-10-F**

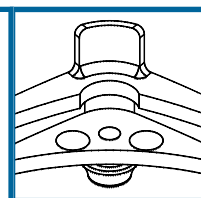

Article number:

**SLM** — **40** — **20** — **10 or 20** — **(F)**

Article

fan size B

fan flange thickness  
size G at 1/10 mm

panel thickness  
10 = from 0,75 to 1,75 mm  
20 = from 2,00 to 3,50 mm

free edges for  
rip type fans

Article no.	A	B	C	D	E	F	G	H	S	panel thickness
SLM-25-100-10	27	25	24	2,6	24,00	12,25	10,0	6,0	0,75	0,75 to 1,75
SLM-25-100-20	27	25	24	2,6	25,00	12,25	10,0	6,0	1,75	2,00 to 3,50
SLM-30-100-10	33	30	28	2,6	27,00	13,25	10,0 *	7,0	0,75	0,75 to 1,75
SLM-30-100-20	33	30	28	2,6	28,00	13,25	10,0 *	7,0	1,75	2,00 to 3,50
SLM-40-20-10-F	43	40	38	4,0	20,00	5,25	2,0	8,0	0,75	0,75 to 1,75
SLM-40-20-20-F	43	40	38	4,0	21,00	5,25	2,0	8,0	1,75	2,00 to 3,50
SLM-40-40-10-F	43	40	38	4,0	22,00	7,25	4,0	8,0	0,75	0,75 to 1,75
SLM-40-40-20-F	43	40	38	4,0	23,00	7,25	4,0	8,0	1,75	2,00 to 3,50
SLM-40-100-10	43	40	38	4,0	28,00	13,25	10,0 *	8,0	0,75	0,75 to 1,75
SLM-40-100-20	43	40	38	4,0	29,00	13,25	10,0 *	8,0	1,75	2,00 to 3,50
SLM-40-150-10	43	40	38	4,0	33,00	18,25	15,0 *	8,0	0,75	0,75 to 1,75
SLM-40-150-20	43	40	38	4,0	34,00	18,25	15,0 *	8,0	1,75	2,00 to 3,50
SLM-40-200-10	43	40	38	4,0	38,00	23,25	20,0 *	8,0	0,75	0,75 to 1,75
SLM-40-200-20	43	40	38	4,0	39,00	23,25	20,0 *	8,0	1,75	2,00 to 3,50
SLM-50-25-10-F (B42)	53	50	48	4,0	20,50	5,75	2,5	8,0	0,75	0,75 to 1,75
SLM-50-25-20-F (B42)	53	50	48	4,0	21,50	5,75	2,5	8,0	1,75	2,00 to 3,50
SLM-50-100-10 (B40)	53	50	48	4,0	28,00	13,25	10,0 *	8,0	0,75	0,75 to 1,75
SLM-50-100-20 (B40)	53	50	48	4,0	29,00	13,25	10,0 *	8,0	1,75	2,00 to 3,50
SLM-50-150-10 (B40)	53	50	48	4,0	33,00	18,25	15,0 *	8,0	0,75	0,75 to 1,75
SLM-50-150-20 (B40)	53	50	48	4,0	34,00	18,25	15,0 *	8,0	1,75	2,00 to 3,50
SLM-50-200-10 (B40)	53	50	48	4,0	38,00	23,25	20,0 *	8,0	0,75	0,75 to 1,75
SLM-50-200-20 (B40)	53	50	48	4,0	39,00	23,25	20,0 *	8,0	1,75	2,00 to 3,50
SLM-60-30-10 (-F)	64	60	58	4,0	23,25	7,50	3,0	9,0	0,75	0,75 to 1,75
SLM-60-30-20 (-F)	64	60	58	4,0	24,25	7,50	3,0	9,0	1,75	2,00 to 3,50
SLM-60-40-10 (-F)	64	60	58	4,0	24,25	8,50	4,0	9,0	0,75	0,75 to 1,75
SLM-60-40-20 (-F)	64	60	58	4,0	25,25	8,50	4,0	9,0	1,75	2,00 to 3,50
SLM-80-30-10 (-F)	84	80	77	4,0	23,25	7,50	3,0	9,0	0,75	0,75 to 1,75
SLM-80-30-20 (-F)	84	80	77	4,0	24,25	7,50	3,0	9,0	1,75	2,00 to 3,50
SLM-80-40-10 (-F)	84	80	77	4,0	24,25	8,50	4,0	9,0	0,75	0,75 to 1,75
SLM-80-40-20 (-F)	84	80	77	4,0	25,25	8,50	4,0	9,0	1,75	2,00 to 3,50
SLM-80-50-10 (-F)	84	80	77	4,0	25,25	9,50	5,0	9,0	0,75	0,75 to 1,75
SLM-80-50-20 (-F)	84	80	77	4,0	26,25	9,50	5,0	9,0	1,75	2,00 to 3,50
SLM-92-40-10 (-F)	97	92	89	4,0	26,25	9,50	4,0	9,0	0,75	0,75 to 1,75
SLM-92-40-20 (-F)	97	92	89	4,0	27,25	9,50	4,0	9,0	1,75	2,00 to 3,50
SLM-92-50-10 (-F)	97	92	89	4,0	27,25	10,50	5,0	9,0	0,75	0,75 to 1,75
SLM-92-50-20 (-F)	97	92	89	4,0	28,25	10,50	5,0	9,0	1,75	2,00 to 3,50
SLM-92-60-10 (-F)	97	92	89	4,0	28,25	11,50	6,0	9,0	0,75	0,75 to 1,75
SLM-92-60-20 (-F)	97	92	89	4,0	29,25	11,50	6,0	9,0	1,75	2,00 to 3,50
SLM-119-40-10 (-F)	125	119	116	4,0	28,25	9,50	4,0	10,0	0,75	0,75 to 1,75
SLM-119-40-20 (-F)	125	119	116	4,0	29,25	9,50	4,0	10,0	1,75	2,00 to 3,50
SLM-119-50-10 (-F)	125	119	116	4,0	29,25	10,50	5,0	10,0	0,75	0,75 to 1,75
SLM-119-50-20 (-F)	125	119	116	4,0	30,25	10,50	5,0	10,0	1,75	2,00 to 3,50
SLM-119-60-10 (-F)	125	119	116	4,0	30,25	11,50	6,0	10,0	0,75	0,75 to 1,75
SLM-119-60-20 (-F)	125	119	116	4,0	31,25	11,50	6,0	10,0	1,75	2,00 to 3,50

All dimenions in mm!

Other sleeves/ dimensions on request!

CAD Data sheets on [www.thoptec.de](http://www.thoptec.de) and on „TraceParts“.

#### Legend:

<b>Size A:</b>	max. outside dimension	<b>Size D:</b>	diameter of the nipples	<b>Size G:</b>	flange thickness or fan height
<b>Size B:</b>	fan size	<b>Size E:</b>	overall height of the fan sleeve	<b>Size H:</b>	height of the nipples
<b>Size C:</b>	min. inside dimension	<b>Size F:</b>	height of the fan sleeve without nipples	<b>Size S:</b>	clearance of the nipples